LA SOUVENIR

1 9 5 2

MILES SCHOOL

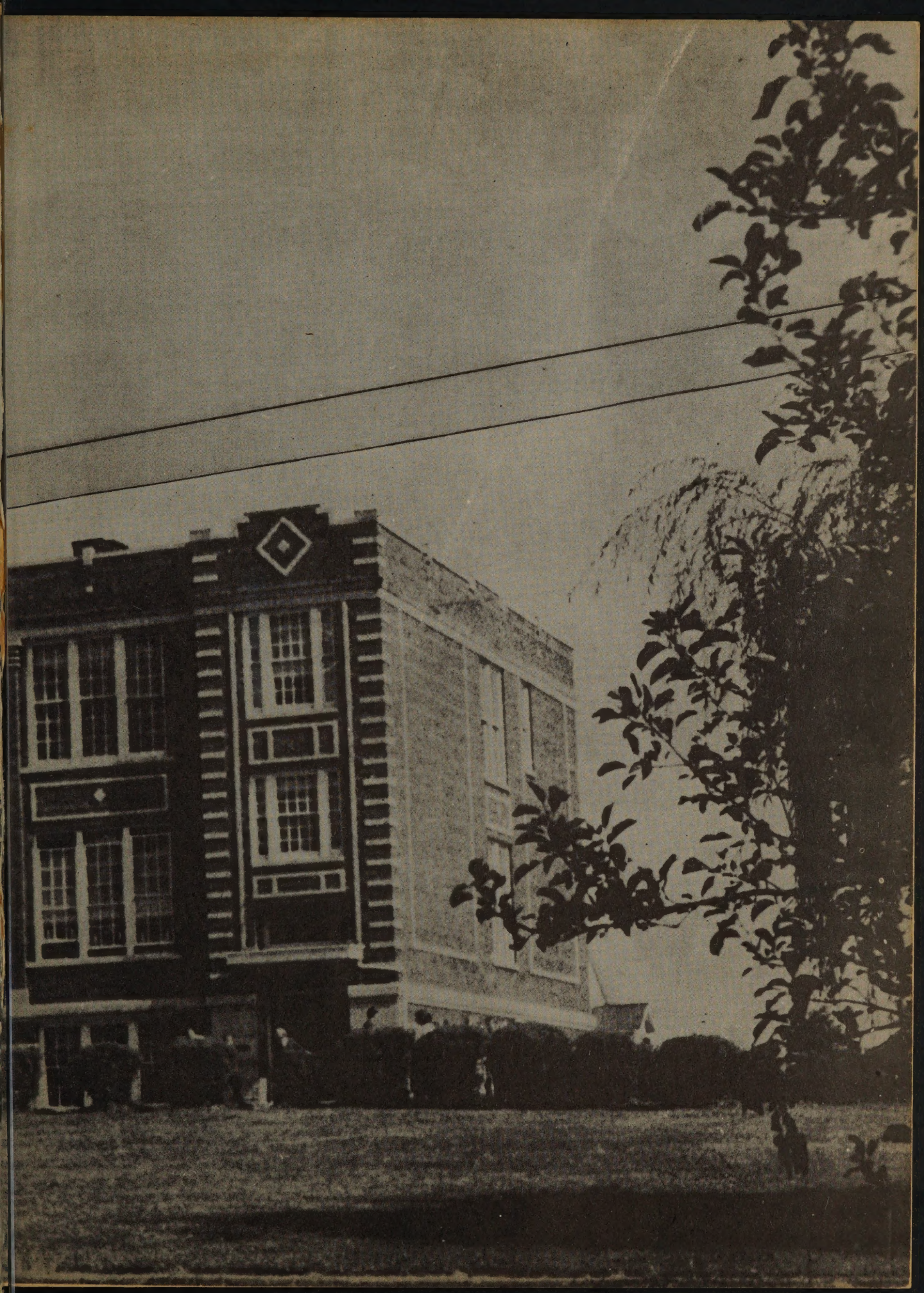

DEDICATION

"IN TRIBUTE TO OUR PARENTS"

Thanksgiving to our parents, they
  Who gave us life and loving care;
Our first instructions in the way
  Of truth, the fellowship of prayer.

Today we praise our parents still
  For all their sacrifice to guide
Us to the top of High School Hill--
  May we deserve this solemn pride!

With courage always, let us lead
  Henceforth as have they hitherto:
This be our tribute, told in deed,
  To all our parents, faithful, true

The class of 1952 dedicates "La Souvenir" to you, our parents, with deepest appreciation for our educational opportunities and with a promise of a life of honor, ambition, and devotion to the high ideals you have given to us.

ADMINISTRATION

Miles Board Of Education

Reading from left to right

Ira H. Camp
LeRoy Mohr
Marvin Jargo
Chester Gray
Beryl Menneke
William Struve

Absent from Picture-------Herb Jargo

Officers

Marvin Jargo	President
Beryl Menneke	Secretary
Herb Jargo	Treasurer

Board of Directors

Ira H. Camp
Chester Gray
LeRoy Mohr
William Struve

Terms of Office

Ira H. Camp	3 Years	Term expires March, 1952
Chester Gray	3 Years	Term expires March, 1954
LeRoy Mohr	3 Years	Term expires March, 1952
Beryl Menneke	Elected for indefinite period	
Marvin Jargo	3 Years	Term expires March, 1953
William Struve	3 Years	Term expires March, 1954

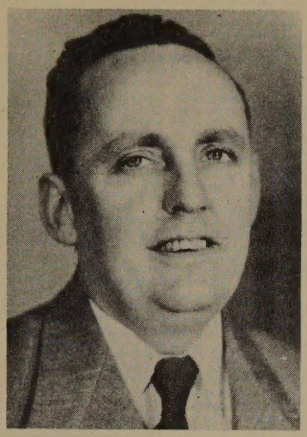

ELTON COPLEY
Superintendent

WILLIAM PRICE
Principal & Coach

JOAN VALENTINE
Commercial

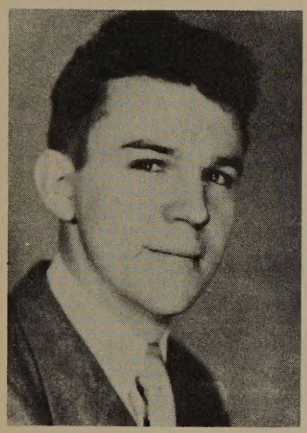

PEDER BUCK
Industrial Arts

SHIRLIE COOPER
Home Economics

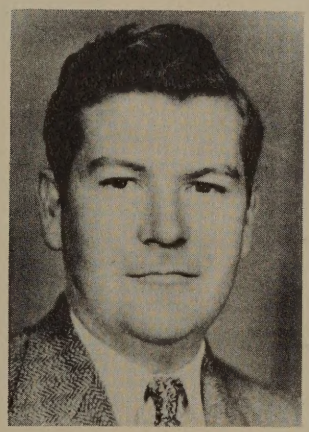

HARRY MORRIS
Science

SHIRLEY KOETHE
Music

EVELYN BURT
English

Hugo Erickson
Custodian and Bus Driver

Elois Hamilton, Hattie Paup and Loretta Skow
Hot Lunch Cooks

Perry McCutcheon
Bus Mechanic

Shirley Mierzwinski
School Secretary

SENIORS

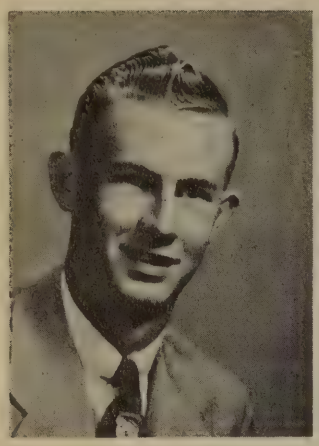

GERALD SMITHSON

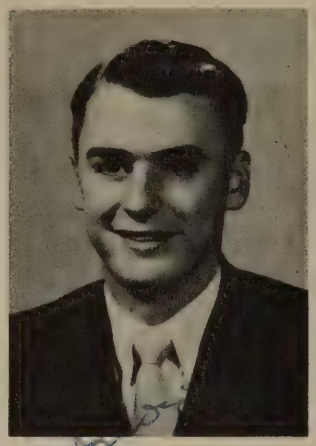

DALE BROWN

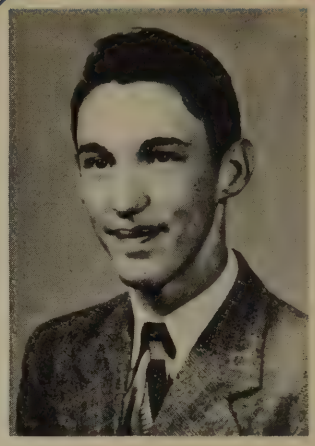

HARLAN DANIELS

DIANNE OCKELMANN

Class Of 1952

Class Motto
Today we follow;
Tomorrow we lead!

Class Flower
Pink Rose

Class Colors
Green and Silver

Pres. D. Brown
Vice Pres. G. Smithson
Sec. D. Ockelmann
Treas. D. Daniels

BETHEL COLBURN

HARLAN EGGERS

PHYLLIS MANGLER

RICHARD FISCHER

JOANN MUHL

DONNA EICKERT

SHIRLEY YATES

JIMMIE EGGERS

JENEAN RONNFELDT

LEON DE PUE

ROGER TARR

BETTY JEPSEN

Betty Jepsen

ALLAN NAEVE

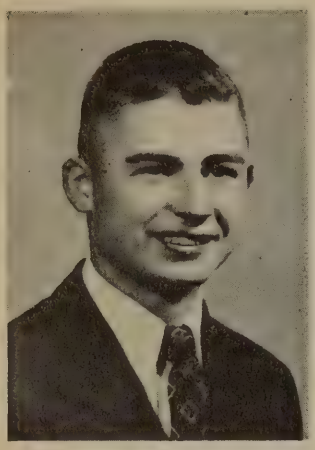

MARTIN HANSEN JR.

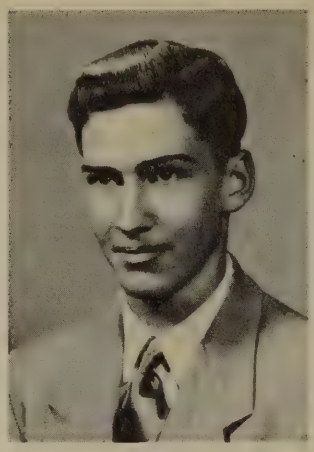

LESTER MOELLER

Lester Moeller

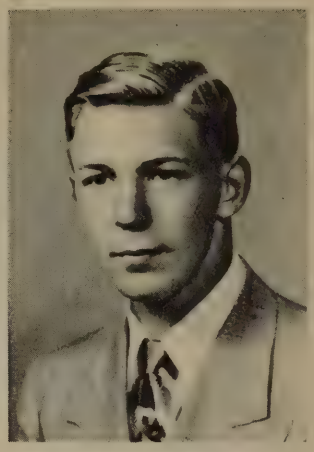

GLENN GRAVERT

Glenn Gravert

BEVERLY BARTLETT

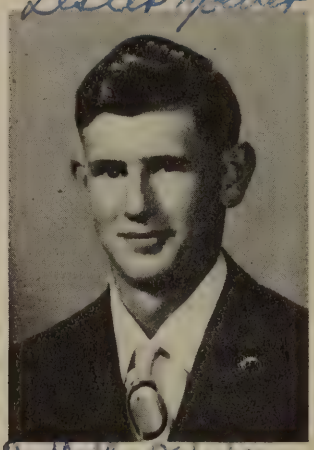

Darrell Drury

DARRELL DRURY

JEAN MC VEY

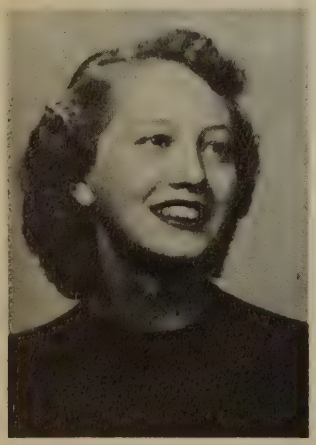

MYRNA WILKE

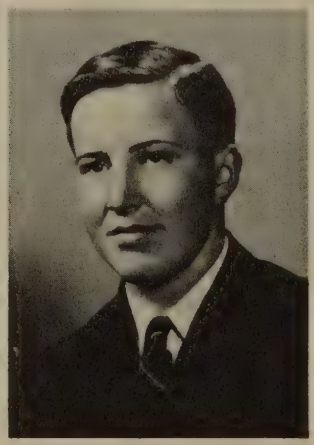

ARNIE JACKSON

GAYNELL ROE

Gaynell Roe

DARLEEN MEGGERS

LaVONNE JOHNSON

LaVonne Johnson

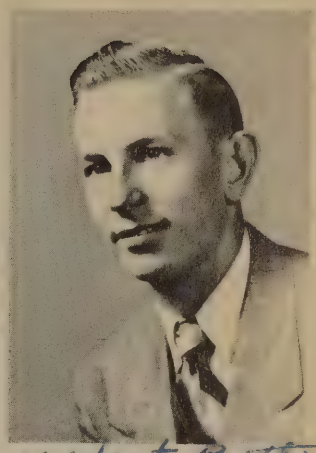

Gilbert Bott

GILBERT BOTT

SHIRLEY KOKEMULLER

Shirley Kokemuller

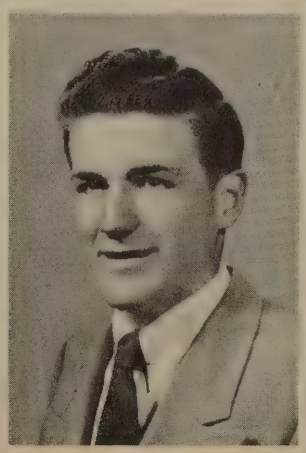

HARLAN MARX

Harlan Marx

CAROL NIELSEN

BEVERLY PETERSEN

NANCY WALKER

The Senior Will

We, the senior class of 1952, being of sound mind and acting under no compulsion or undue influence do create and declare this our last will and testament.

To Mr. Copley, we leave all our extra inches. We don't want him to get lost in that new school building.

To Mr. Price, we leave all the remnants of our worn-out arguments in government class. We hope that someday he will look back at them and laugh.

To Mr. Morris, we leave the memories of our day in "Prison" and how we gained our class title of the "Jokers".

To Mr. Buck, the boys leave all their sawed-off ends of lumber. Maybe someday he can build a house for himself and a certain little nurse.

To Miss Cooper, we leave all our burnt ham, cold potatoes, soggy cakes, tough pie crusts, crooked seams and all other "flops" in home economics. We hope the next class she has can take a lesson from our examples.

To Miss Valentine, we leave all our strike-overs in typing and our incomplete assignments in bookkeeping. We hope her next class doesn't have as much trouble with them as we did.

To Miss Koethe, we leave all the bowling talent we have. Make good use of it!!!! We also leave a giant size bottle of aspirins for all the headaches Mixed Chorus have caused her.

To Shirley, our faithful secretary, we leave an elevator so she can get up and down to the supply room easier. Seems she gets pretty tired walking up and down all the time.

To Hugo, our beloved janitor, we leave an electric vacumn sweeper. Now Hugo,won't have so much trouble getting the corners clean.

To the hot lunch cooks, we leave all our favorite menus. We know they will be a great help in years to come. We also leave a big double door for the hot lunch room. We figured someone might get hurt trying to squeeze through the present one.

Beverly Bartlett wills the deserted street in front of her house and dark porch to Donna Krabbenhoft on the condition that she gets it back when she comes home from nurses training. We hear it's pretty light up around Krabbenhofts.

Gilbert Bott wills his ability to play hooky from school to Kenny Wilcke. Gilbert hopes he will have as much fun as he did.

Bethel Colburn wills the shade of her apple trees to Sis Hart who might need them on Main Street.

Harlan Daniels wills his baseball ability to Bert Strahn. You know we are losing four members of the seniors who are "regulars".

Dale Brown wills his '41 Plymouth to Larry Suer, he can have the complaints about the sticking door also.

Leon DePue wills the ability to sleep in the assembly to Allen Schroeder for he might need the sleep too.

Darrell Drury wills his late hours at night and his Chesterfields to anyone who likes them.

Donna Eickert wills her speech book to Dale Brandenburg. It makes her too nervous. Of course she wants it kept in the family, Dale.

Harlan Eggers wills his Ford to anyone who can afford to keep rear tires on it.

Jimmie Eggers wills his interest in novels to Lola Papke. He thinks she should spend more time reading.

Richard Fischer wills his ability to drive slow to Nancy Taplin. Don't do over 15 miles per hour, Nancy.

Glenn Gravert wills his unfailing ability to miss school on the opening day of hunting season each year to Carroll Flemming. He hopes Carroll has better luck than he did.

Martin Hansen wills his butch haircut to Robert and Richard Hansen. He wants to keep it in the family.

Arnie Jackson wills some of his girl friends to Roger Rathje. You need them Roger.

Betty Jepsen wills to Doris Behn a few inches of her height. She is sure she can use it.

Nancy Walker wills the five flips she did as a cheerleader to Cathy Belk. Since she fell on her head she hasn't been able to maintain her balance.

Myrna Wilke wills her safe driving to Glorianne Wilke. She'll need it next year to drive to basketball practice. Myrna won't be needing it.

Joann Muhl wills the three street lights at her front door to Janet Holtzman. Joann wants to get rid of them and we don't want Janet to get lost going from the car to the house after dates.

Carol Nielsen wills nothing. She feels she'll need everything for nurses training.

Lester Moeller wills his shopwork ability to Robert Frahm. He finds new rulers are high priced.

Darleen Meggers wills her extra year of government to Marilyn Petersen so she won't have to work so hard.

Phyllis Mangler wills her dimples to Joanne Bruhn. "Tick" says she'll need them for cheerleading.

LaVonne Johnson wills her ability of writing letters to Joyce Hammond. Also all her left over air mail stamps and stationery. Let's hope she doesn't have to use air mail stamps.

Gaynell Roe wills her ability to take school books home and never open them to Ione Brown.

Gerald Smithson wills his seat in government to anyone who has the nerve to sit there. It hasn't proved very worthwhile for Gerald.

Allan Naeve wills his Powerglide to anyone who can make the tires squeal from a dead stop.

Shirley Yates wills her musical interest to Gene Dynes. She hopes this will help him keep his mind off girls and concentrate on his studies.

Jean McVey wills her freckles that were left to her last year to Joyce Mangler. She's getting tired of them.

Dianne Ockelmann wills her childhood memories to Marilynn Jungjohann. The first time I met Marilynn she was making mud pies. Remember, Marilynn?

Shirley Kokemuller wills her brown eyes to Doris Jess because she found out Calvin likes brown eyes better than blue.

Jenean Ronnfeldt wills her book "Learn How To Drive In Thirteen Easy Lessons", to Mary Hathoway. Don't take the garage along Mary??????????

Beverly Petersen wills her nickname "SQUEAKY" to Marlene Hagge providing she doesn't use it in contests next year.

Roger Tarr wills his incompletes in bookkeeping to anyone in the junior class who has none.

Harlan Marx wills his nickname "GROUCHO" to Eugene Kaczinski. It might help identify him.

Joker's Class History

It all started one day in August in 1948, when 40 Freshmen entered Miles High School with hopes of becoming the class of '52. There were twenty boys and twenty girls in the first three rows of the assembly, but about a week after classes had started, Francis Culver, who almost completely lost his sight, and was forced to leave school. It was a noisy day in September when the freshmen came to school dressed up for Initiation Day. The senior class that year didn't leave out a single detail for us to wear or bring. Our superintendent was Conrad Recktenwald and his wife, Helen Recktenwald, who taught the girls cooking in first year home economics. Nora Wagener was our English instructor and W. D. Standley was coach, shop and general science teacher. Barbara Jones, now Mrs. Carroll Hamilton, taught us general business and we had some wonderful class parties. We even were invited to go to Dubuque on a field trip with the tenth grade.

Our sophomore year started out very well because we were finally an accepted class of high school. O. C. Sutherland came as superintendent that year and also was the algebra teacher. Ann Bartlett took over home economics and Nora Wagener was back for English. Coach Standley, now better known as "Stan", was our instructor in agriculture and shop. Louise Molin was music instructor. Dwane Kyarsgaard left in March bringing our class down to 28 but Allen Schultz came and brought the enrollment back up again. We took quite a few field trips for agriculture to various farms. Stan was our class sponsor and once again we had some fun at class parties. I don't think any of us will ever forget ice skating on the Mississippi.

The 1950 school year started with us as full fledged juniors and ready for one of the biggest years of our school career. Marilyn King, now Mrs. Kenneth Row, didn't return that year and Juanita Mangler, now Mrs. Arthur Johnson, quit at the end of the first semester. O. C. Sutherland was our superintendent again. Coach Standley was back and had first-class teams in both girls and boys basketball. Nora Wagener was our English teacher and directed our class play,

"Cheaper By The Dozen". Harry Morris was biology teacher, Bob Schaeffer was music, Bill Olmstead and De Wayne Erickson were our teachers in typing and shorthand. We worked on the junior-senior banquet under the direction of Ann Bartlett and after many disappointments and troubles had a very successful banquet at the Hotel Lafayette in Clinton. At moving time, we lost Madonna Hughes, Reynold Miller and Allan Schultz but Darleen Meggers joined our ranks. We really hated to see the seniors leave us but were very anxious to take over their place in the high school spotlight. Oh, Yes, we must'nt forget the new name, "The Jokers", acquired during a day of isolation. Mrs. Bartlett was our sponsor and it was really swell the way she helped us with the banquet.

Well, finally, we are seniors and are getting close to our freshman goal of being the class of '52. Eldon Struve failed to join us for our last year and thus dropped our class to 34. Elton Copley took the superintendent's job and also the task of pushing us through that last hard year. Harry Morris returned as home room teacher and also chemistry instructor. Joan Valentine taught us typing and bookkeeping and Evelyn Burt listened to us in speech class. Bill Price was our coach and also taught government and modern problems. Shirlie Cooper was home economics instructor for some of the girls and a few boys. Peder Buck was shop teacher and Shirley Koethe was music instructor. We finally got our class rings, had our pictures taken and went after annual advertisements, feeling very much like seniors. Our class play and junior-senior banquet climaxed by baccalaureate and commencement completed our senior year. I don't think we can ever thank the teachers enough for pushing us through these last four years. It's been a hard job, we know,---------- but thanks anyway.

Class Prophecy

In the year 1962, we took off for our new found planet, XZY, in our sensational new creation the X143UCY rocket. Arriving we tuned in our super, dooper, looper sonic atomic radar screen turning to channel 0000, double 0, zero nothing. Getting good old Miles in focus.

We see a huge house and for curiosity's sake we look closer and see that it is an orphanage. Looking inside we come to the superintendents door and whose name do you think is ingraved on this door? None other than Joann Muhl. Joann has quite a time between this and taking care of her own three girls.

As we pass the streets of Miles we see a bright blue uniform standing on the corner of North and Main Street. Don't get us wrong, the suit wasn't so dirty that it could stand up by itself, no it was Carol Nielsen. She has quite a time directing traffic now that Miles has the new school edition.

Next we see two big factories. Gerald Smithson has worked up quite a business making cattle bunks. He has his own factory down on Main Street in Miles. He has 150 club calves as a past time.

Besides Gerald's factory there is another one turning out 2,000 Smith Shops a day. That's one machine that has 35 different machines in one. We went to the president's office to see if we could go through the factory. Who do you suppose the president was? None other than Lester Moeller himself. Yep, he's making over $100,000 a year now.

While gazing at the names of the stores we see one that sounds quite interesting. It was called the "RUSS SODA SHOP". In looking in the window we saw a small figure moving about behind the counter. Being curious we moved up a little closer. It was the former Jean McVey. Who would ever have thought she would own and help run a soda shop.

As we turned to the airport, a plane has just landed and to our surprise we see a charming young miss jumping out, laughing. It couldn't be but it is Jenean Ronnfeldt. She is dressed in a suit of blue and was none other than an air stewardess.

Down by the railroad we see Shirley Yates. Shirley never quite forgot the song "I've Been Workin' On The Railroad" for she is now head waitress on the Milwaukee Passenger Train and Wayne Daniels is the cook.

Then we see the new Miles Hospital. As the supersonic lens peered through the reception room of the new Miles Hospital we see the nurses' names. On the very top of the list, we noticed the familiar name of Myrna Wilke. After ten years in the nursing profession, Myrna had advanced to the position of head nurse. We're sure Myrna gained this skill through the biology and chemistry classes back in high school. As we leave the hospital, our lens focus on a familiar face. Sure enough it is Phyllis Mangler and tagging along behind are six charming little girls, exact images of their mother. By listening to their conversation, we learned that Phyllis had married one of her classmates and was not spending most of her time teaching the little ones the correct way to handle a basketball.

As we look toward the school, we see Shirley Kokemuller. She is very busy slaving over the stove cooking a meal for her family of seven boys.

Going into the Miles School, who should we see but the former Beverly Petersen as the home economics teacher and also wife of the school superintendent.

We then caught sight of the Miles School Gym where Miles was leading 50-1 in a basketball game with Preston. We then caught sight of a man with a big smile, patting each player on the back and to our surprise we found it was Miles Hi coach, Gilbert Bott.

As we leave Miles, we see a prosperous looking farm. It is early evening and there in the rear we see Dale Brown mowing the lawn. The former Joyce Hammond is having quite a time keeping the two children from bothering their daddy. Joyce and Dale have been happily married now for five years.

Next we tune into Green Island, channel number 214785. For those who didn't get it, I will repeat it, channel 675430. First we sight a large stone house. As we look more carefully at the house, we see a name engraved on the door, "Dr. Richard Fischer". Were we surprised when we looked through the window, and there on his lap, imagine, a magazine.

There we also saw a little white house with blue shutters, nestled at the foot of the bluff. Inside the house, we see Mr. and Mrs. Russell Guenther [the former Gaynell Roe] and their two children seated at the breakfast table. They are discussing sending their children to Miles. You see all the little schools around there are closed.

Next we see a big baseball game in action. We had been informed that the G.I. Giants were battling the New York Yankees for the world series. Coming up to bat, we recognize Roger Tarr. We hear voices shouting, "Come on Daddy". So we look into the crowd and in the first row we see three little boys with their mother, the former Bethel Colburn.

We also see Harlan Daniels. It seems that Harlan has reached his peak at major baseball pitching. The Yankees bought him from the Indians last year for a new high, $1,000,000. Leon DePue has retired on the sum he got inventing the shatter-proof baseball catchers mit to catch Harlan's fast ball.

We next see the International Trap Shoot. Here we see Glenn Gravert with his $400 Browning Special. Glenn is competing with some of the best shots in the world. Oh, its snap to get into this shoot. All you have to do is hit a thousand out of a thousand. Glenn is now going to shoot three clay birds in a row while standing on his head. Glenn still owns their farm but he has changed it into a hunting club. Men from all over the world come there to go hunting at the lake.

Next we see the Jackson Kennels coming into focus. As we look inside we see Arnie Jackson. Arnie has raised some of the best toy terriers in the world. Arnie has raised terriers for Xavier Cugat.

From Green Island, we tune our channel to the town of Twin Springs. There we see Darrel Drury. He has started a bachelors club in Twin Springs. He has 129 members. He wanted 130 members but Joyce Hammond and Dale Brown were married, so this upset the membership. Darrel has gone with about every girl in Jackson County. He says it costs too much to keep a wife with these high prices.

Teeds Grove now comes into focus. Martin Hansen and Mary Hathaway are running a sweet little hatchery in Teeds Grove. They call it Martin and Mary's Little Baby Chicks. Martin has invented seven new breeds since 1953. Oh, yes, they have three sets of twins that are their own.

We happened to be driving by a chicken hatchery in Andover when we saw a man running madly all over the street. We knew right away that it was Harlan Eggers. We stopped to ask him what was the matter. He told us that he was the proud owner of 732,021 new baby chicks.

We also see that Lavonne Johnson now has her own beauty salon in Andover. She is one of the best beauty operators around that country. She also has written a book on hair styling.

We found Harlan Marx on a horse farm in Andover. He's got a new breed of horses, you know. Two seated ones for Nancy Taplin and him to ride.

Allan Naeve now owns 1,000 acres south of Andover where he is working on a better hy-brid seed corn than he turned out last year. The one last year produced only ten bushel to the hill with a stock twenty foot tall. The new one is to be thirty-five feet tall and produce twenty bushel to the hill.

As we turn our radar screen to Hollywood, we see Darleen Meggers who is now the trainer and mistress of Lassie's great-grand-daughter, Lou-Lou.

As we look in on the White House we see Donna Eickert, the private secretary of the president. She is sitting on his lap taking a letter to send to his wife.

Looking down at Paris we see Jimmy Eggers at the National Art Building. Jimmy has taken up art and likes the styles and gals there.

Beverly Bartlett has done very well at St. Luke's Hospital at Cedar Rapids. She is head nurse now, but she still has trouble with men patients from around her home town that insist she care for them.

Looking in on the former Dianne Ockelmann where should she be but in Cheyenne, Wyoming. She helps her husband run their horse ranch. Right now she is breaking one of the wildest horses in Wyoming. She is one of the best horse breakers in Wyoming. In her spare time, she is raising, no not colts, but her two sons.

Turning the screen in one the White House who should be there but Nancy Walker. Guess what she is doing? She is painting the president's portrait, and a fine job it is too. She gets paid $1,000.00 for doing this. It is her main work now, but in her spare time, she raises thorough-bred horses for a Horse Club in Washington D.C.

As we look in on the Mayor of Clinton's office we see Betty Jepsen. Her greatest wish has been fulfilled. She is secretary to the mayor. Betty makes quite a lot of money and she is now building herself a small cottage.

After seeing all of the 1952 graduates from Miles High we turn our radar screen off. Our best wishes for the next ten years. May they be happy and prosperous.

UNDERCLASSMEN

Joyce Hammond
Treasurer

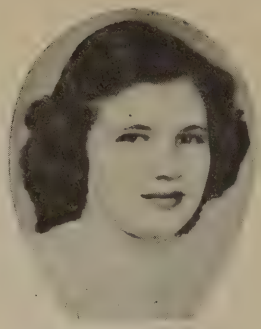

Donna Krabbenhoft
Secretary

Joyce Mangler
Vice-President

Marilyn Jungjohann
President

Glorianne Wilke

Catherine Belk

Marilyn Petersen

Mary Hatheway

Kenneth Wilcke

Lola Papke

Marlene Hagge

Bert Strahn

Carrol Flemming

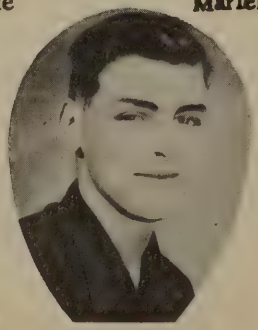

Larry Suer

Robert Frahm

F. Muhl | D. Edens | Joann Meyer | J. Meyer | C. Eggers | J. Estabrook | R. Johnson

A. Schroeder | J. Wenzel | C. Nagel | R. Wilke | L. Kohrt | E. Kaczinski

A. Granwaldt | N. Taplin | H. Barten | I. Brown | G. Krabbenhoft | G. Ingalls

R. Tarr | J. Wasoba | D. Daniels | B. Thompson | Y. Greve | P. Caven

D. Volquardsen | W. Naeve | R. Rathje | Y. Johannsen | J. Lennon | R. Schlect

F. Daniels | G. Jepsen | D. Mohr | P. Huebner | G. Miller | J. Ockelmann | J. Bruhn

R. Eggers

V. Milder

E. Paetow

D. Ragis

M. Kock

S. Kunau

G. Dynes

J. Adney

W. Smithson

J. Holtzman

R. Petersen

N. Petersen

K. Kelly

C. Dury

W. Jungjohann

R. Berg

L. Ockelmann

Robert Hansen

C. Harmon

D. Jess

E. Baker

D. Brandenburg

D. Behn

J. Wagemister

R. Dunlap

R. Hansen

L. Clausen

L. Paulsen

M. Harmsen

L. Lehmkuhl

B. Petersen

S. Thompson

G. Marshall

L. Rohwedder

B. Gray

E. Brunning

E. Peters

M. Lennon

D. Mohr

P. Miller

L. Eggers

M. Wink

N. Hart

J. Horst

ATHLETICS

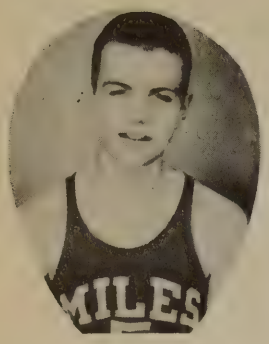

K. Wilcke, G

R. Frahm, G

H. Daniels, G.

Miles	Visitors	
48	Andrew	35
62	Bellevue	51
58	Sabula	55
49	Maquoketa	28
65	Alumni	48
66	Baldwin	33
52	Preston	38
51	Baldwin	33
34	Gooselake	39
61	Preston	56
48	Bettendorf	37

Bill Price, Coach

Miles	Visitors	
37	Lyons	82
48	Preston CT	45
39	Sabula CT	35
78	Monmouth	58
43	Maquoketa	19
48	Sabula	61
	Bellevue	
	Andrew	
	Boys' Sectional	
	Le Claire	

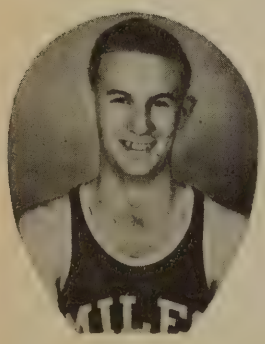

G. Smithson, F

G. Bott, C

F. Muhl, F

Reserve "A" and Second Squad

D. Daniels, G

SECOND TEAM SCORES

Miles		Visitors
24	Bettendorf	21
20	Lyons	49
45	Maquoketa	12
37	Bellevue	45
47	Preston	30
88	Preston [overtime]	31

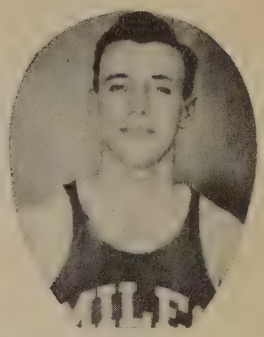

R. Tarr, G.

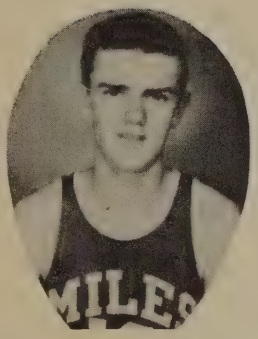

H. Eggers, C

Front row left to right:
Wayne Jungjohann, Rodrick Dunlap, and Dale Edans.

Back row left to right:
Larry Clausen, Allen Gronwaldt, Wilfred Smithson, and Larry Lehmkuhl

J. Wasoba, G.

L. Moeller, F

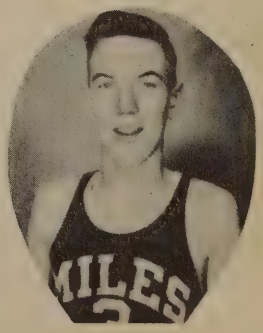

R. Fischer, F

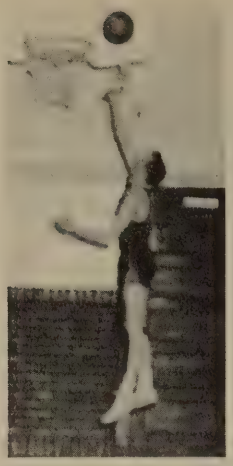

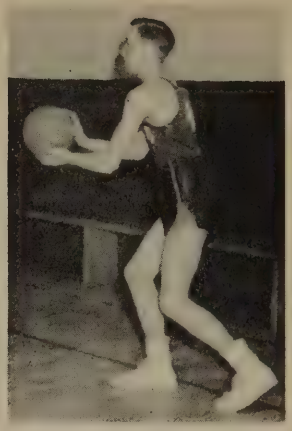

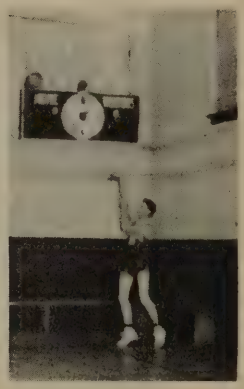

ACTION SHOTS
Of
MILES BULLDOGS

Robert T.

J. Wasoba

Allen G and Wayne J

K. Wilcke

G. Smithson.

F. Muhl

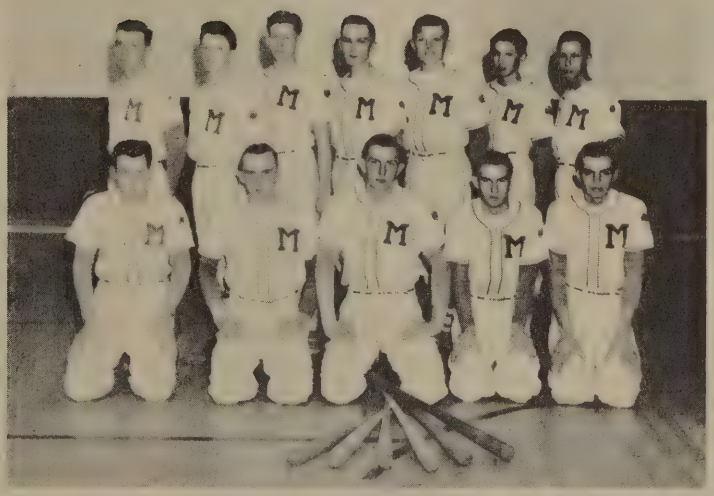

D. Daniels

Miles Baseball Team

Left to right; front row: R. Tarr, D. Daniels, A. Gronwaldt, R. Frahm, J. Wosoba, A. Schroeder, W. Jungjohann. Back row: W. Smithson, G. Bott, G. Smithson, K. Wilke.

R. Tarr

H. Daniels

W. Smithson

G. Bott

A. Schroeder

Jackson County Champs 1952

Shirley Yates-F

Gaynell Roe-G
Captain

Phyllis Mangler-F
Captain

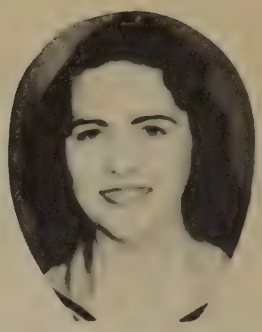

Nancy Walker-G

Bethel Colburn-G

Donna Krabbenhoft-F

Carol Nielsen-G

Janet Holtzman-F

Miles	55	Goose Lake	38
Miles	55	Baldwin	56
Miles	32	Y.W.C.A.	14
Miles	52	Baldwin	47
Miles	37	Alumni	27
Miles	41	Sabula	33
Miles	41	Andrew	29
Miles	46	Y.W.C.A.	38
Tournament Games			
Miles	38	Andrew	17
Miles	59	Sabula	31
Miles	57	Baldwin	48

Joyce Hammond-G

Nathalie Hart-F

Joyce Mangler-G

Cora Harmon-G

MILES GIRLS SECTIONAL CHAMPS. 1952

Action Shots

Beverly Guyer, Chaperone

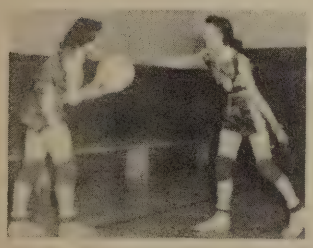

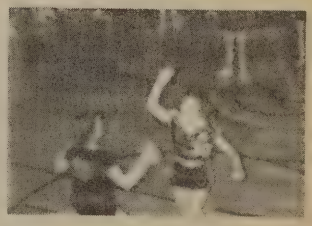

Right--Girls Second Team; Glorianne W., Joann M., Jeanette M., Joanne B., Shirley T., Marlene H., Myrna W., and Glenda K. Left--Miles Girls receiving the Jackson County Trophy.

Varsity Cheerleader

Janet Holtzman, Catherine Belk, and Nancy Walker

Reserve Cheerleaders

Natalie Hart and Joanne Bruhn

ACTIVITIES

Tried Out For All-State Band and Chorus

First row: R. Frahm, J. Muhl, S. Yates, D. Krabbenhoft.

Second row: G. Bott, K. Wilcke, M. Jungjohann, D. Ockelmann, N. Walker, D. Brown.

Absent from photo: G. Dynes and M. Hagge

Miles School Band

First row: Miss Koethe, instructor, J. Horst, B. Gray, D. Krabbenhoft, Y. Johannsen, L. Papke, M. Wink, C. Schultz.

Second row: B. Bartlett, S. Yates, J. Muhl, R. Fischer, R. Frahm, L. Rohwedder, M. Jungjohann, R. Horst.

Third row: L. Lehmkuhl, K. Kelley, C. Harmon, P. Huebner, L. Claussen, J. Brthn.

Girls' Glee Club

First row: B. Colburn, J. Hammond, B. Bartlett, D. Krabbenhoft, L. Papke, G. Wilke.

Second row: D. Meggers, S. Yates, N. Walker, J. McVey, J. Muhl, P. Mangler

Third row: C. Belk, M. Jungjohann, C. Nielsen, M. Wilke, J. Mangler, S. Kokemuller.

Miles School Chorus

Bottom row - K. Kelley, C. Belk, L. Papke, J. Hammond, D. Ragis, D. Krabbenhoft, G. Wilke, N. Walker, J. Lennon, B. Colburn, D. Ocklemann, Miss Koethe-Instructor. Second row - J. Meyer, M. Jungjohann, M. Hagge, S. Yates, G. Marshall, P. Miller, J. Wenzel, J. Muhl, P. Mangler. Third row - N. Taplin, B. Bartlett, P. Huebner, C. Nielsen, M. Wilke, M. Harmsen, J. McVey, S. Kokemuller, D. Meggers, G. Miller, B. Thomsen. Top row - M. Koch, E. Paetow, F. Muhl, G. Bott, R. Fischer, K. Wilcke, D. Brandenburg, R. Rathje, D. Drury, D. Brown, J. Wagemaster.

The Annual Staff

Darrell Drury -------- Editor

Dale Brown---------- Assistant Editor

Beverly Bartlett------- Business Manager

Gerald Smithson------- Assistant Manager

Joann Muhl----------Treasurer

Bethel Colburn-------- Assistant Treasurer

Carol Neilsen----------Secretary

Gaynell Roe----------Reporters
Shirley Yates

Phyllis Mangler--------Girls' Sports

Harlan Daniels---------Boys' Sports

Richard Fischer-------- Music

Nancy Walker
Beverly Petersen----------Proof Readers
Myrna Wilke

Dianne Ockelmann---------- Art
Jimmie Eggers
Harlan Marx
Jean McVey

LaVonne Johnson
Donna Eickert
Jenean Ronnfeldt----------Typing Staff
Darleen Meggers
Betty Jepsen

Gilbert Bott ---------- Grades 1 and 2

Glenn Gravert---------- Grades 3 and 4

Roger Tarr----------Grades 5 and 6

Arnie Jackson---------- Grades 7 and 8

Shirley Kokemuller
Harlan Eggers
Lester Moeller---------Other Reporters
Allan Naeve
Leon DePue
Martin Hanson

The Staff wishes to express their thanks and appreciation to Mr. Morris for giving his time and ability to make this yearbook possible.

Left to right: Frederick Muhl, Cora Harmon, Joyce Hammond, Joann Muhl, Carol Nielsen, Janice Ockelmann, Madge Wink, Bert Strahn.

Miles Student Council

1951-52 was the beginning of a student council in Miles High School. Two representatives were selected from each class. These were Madge Wink and Cora Harmon from the freshman class, Frederick Muhl and Janice Ockelmann from the sophomore class, Bert Strahn and Joyce Hammond from the junior class and Joan Muhl and Carol Nielsen from the senior class. Mr. Copley presided at the first meeting. Election was held and Joann Muhl was elected president, Carol Nielsen-vice president, and Joyce Hammond-secretary-treasurer.

A meeting was held each Thursday morning at 8:45. Some of the activities of the council were to conduct election of cheerleaders, hold a drive for subscriptions for the Sabula Gazette, help students, plan the School Carnival, and count the 500 bushels of corn of the carnival queen.

Editorial Staff Of Miles Hear Say

Lois Papke---------- Editor

Bert Strahn---------- Assistant Editor

Kenneth Wilcke----------Sports
Joyce Hammond

Robert Frahm---------- Cover

Mary Hatheway---------- Circulation Manager

Nancy Walker
Donna Krabbenhoft
Glenda Krabbenhoft
Fredrick Muhl ----------Class News
Verna Milder
Cora Harmon

Glorianne Wilke---------- Grade News
Marlene Hagge

Larry Suer
Caroll Flemming
Marilyn Petersen
Joyce Mangler----------Reporters
Marilyn Jungjohann
Catherine Belk

Senior Typists----------Typists

Miss Burt----------Editorial Advisor

Miss Valentine----------Production Advisor

DIANNE OCKELMANN

Candidate for queen at

Clinton Machine Company

in Maquoketa

GERALD SMITHSON

DIANNE OCKELMANN

Our candidates for

Mardi Gras king and

queen in Clinton

Carnival Queen

Queen Jeanette Meyer, sophomore. Attendants were

Myrna Wilke, senior; Joyce Mangler, junior; and

Natalie Hart, freshman.

Above are the two pictures of the 484 bushels of corn gathered through the combined efforts of all members of the high school. Everyone was happy when John L. Franks Company of Miles purchased all the corn from the school at $1.40 per bushel. We know by the queen picture that the sophomore class was able to gather the most corn. The money was used to help the very depleted athletic fund.

Come and get it!

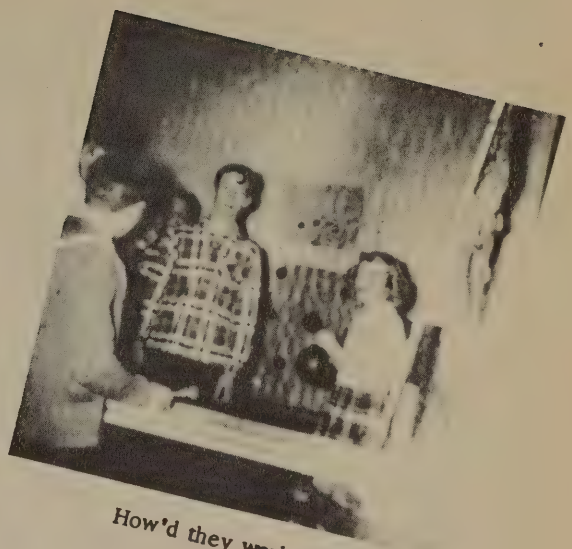
How'd they work this?

Carnival

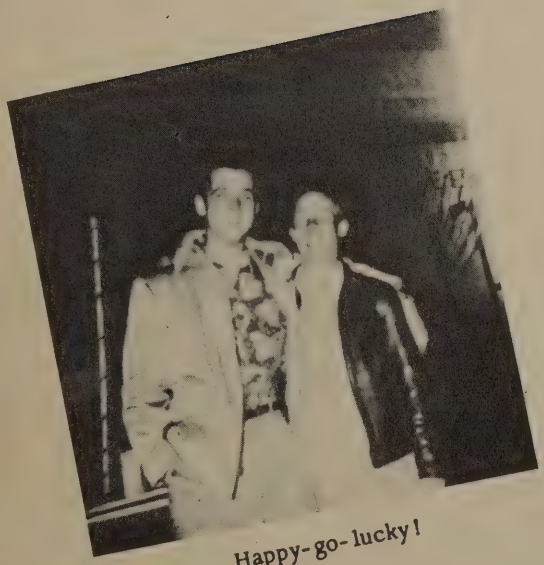
Happy-go-lucky!

Clean-up???

"Gimme a break, Officer. I'll talk. I done it!"

Junior Class Play

"OUT OF THE FRYING PAN"

CAST

George Bodell	Robert Frahm
Norman Reese	Bert Strahn
Mrs. Garnet	Catherine Belk
Tony Dennison	Kenneth Wilcke
Muriel Foster	Glorianne Wilke
Kate Ault	Marilyn Jungjohann
Marge Benson	Donna Krabbenhoft
Dottie Coburn	Marlene Hagge
Mr. Coburn	Larry Suer
Mr. Kenny	Carrol Flemming
First Officer	Joyce Hammond
Second Officer	Joyce Mangler
Stage Manager	Lola Papke
Props	Mary Hatheway
Costumes	Marilyn Petersen

On the evenings of October 12 and 13, 1951, the junior class presented the play, "Out of the Frying Pan" by Francis Swann. The trials and tribulations of six young men and women trying to get a start on Broadway were thoroughly aired, much to the amusement of all present.

"Strange. They're all dead!"

Thanks for all the hard work Mary!! It's a pleasure to work with you - Evelyn Burt

Alma Mater

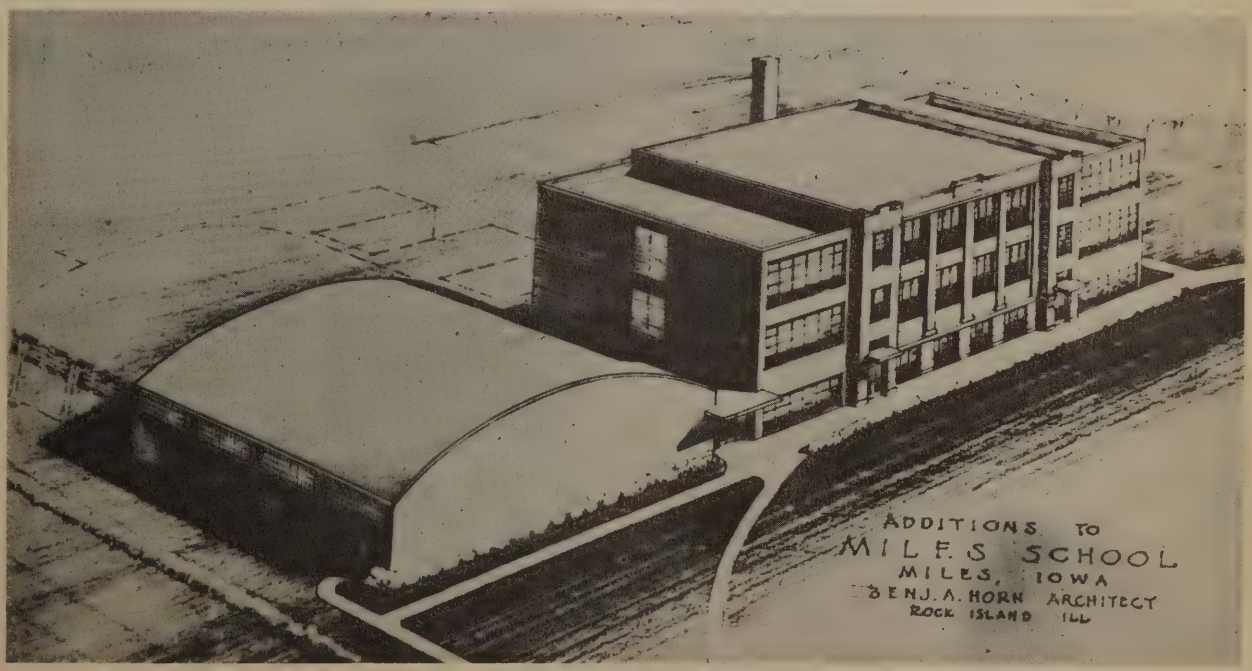

School Of Our Dreams

Home Economics

7 & 8 Math Class

United States Government

World History

Study Hall

Freshman Math

General Business

Hot Lunch

Biology

Transportation

Square Dancing

Shop

The Miles Grade School Faculty

LEOLA RUCHOTZKE - Third Grade
Green Island, Iowa

ELSIE REHR - Second Grade
Preston, Iowa

BEVERLY GUYER - Sixth Grade
Maquoketa, Iowa

CONSTANCE HALL - First Grade
Tipton, Iowa

DONNA McCUTCHEN - Fourth Grade
Delmar, Iowa

DOROTHY REHR - Fifth Grade
Preston, Iowa

B. Chamberlain

W. Jungjohann

N. Peterson

J. Hoyer

R. Culver

M. Seamer

M. Krause

C. Culver

J. McVey

G. Greve

J. Krabbenhoft

E. Jackson

C. Garien

N. Drury

A. Belk

J. Estabrook

C. Greve

G. Kaczinski

J. Taplin

R. Horst

C. Schultz

R. Thompson

M. Franks

B. J. Tietjens

S. Meyer

T. Fischer

D. Daniels

K. Holdgraver

P. Kuhl

J. Dynes

M. Harmon

L. Lehmkuhl

S. Krause

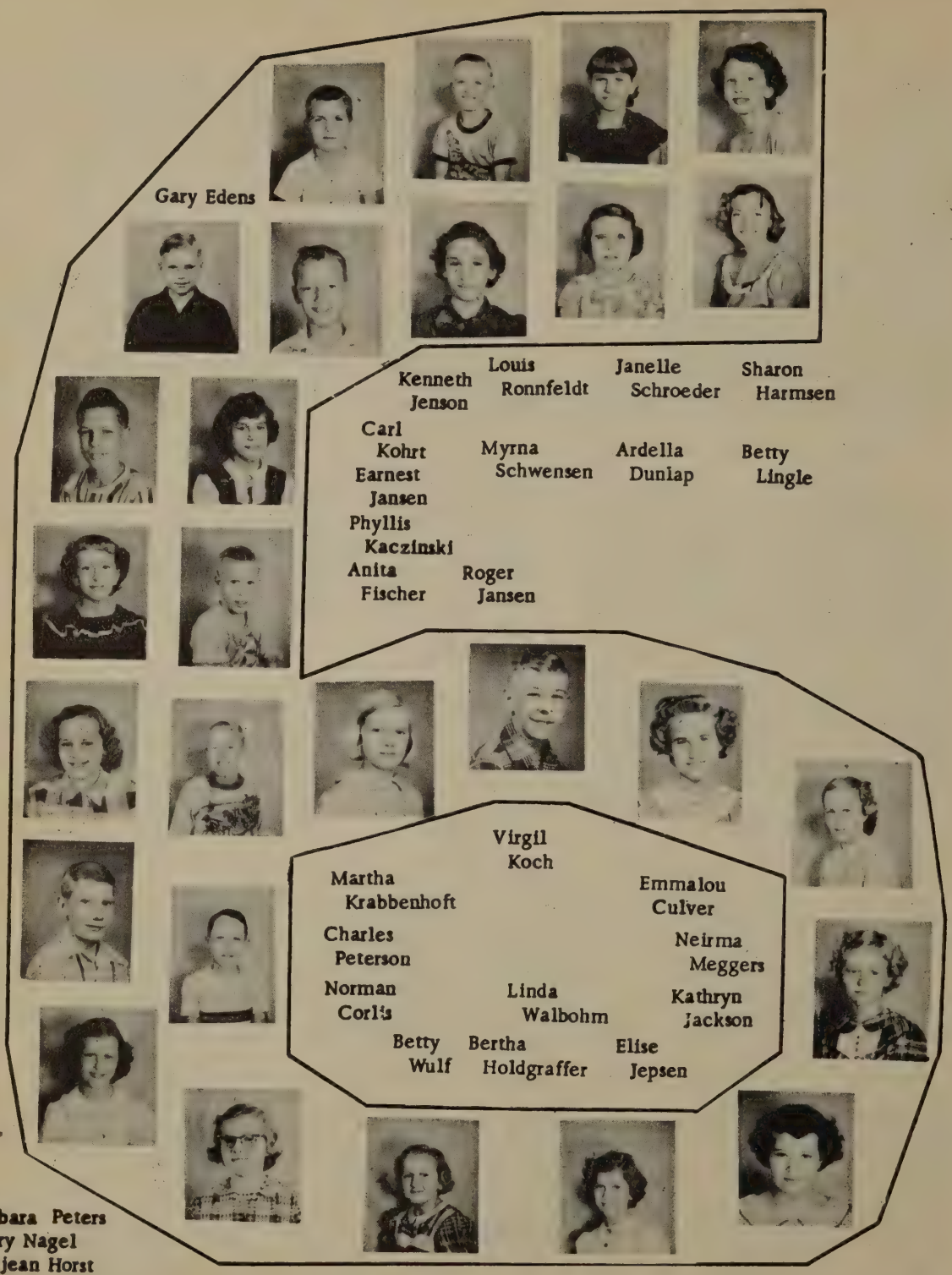
Gary Edens
Kenneth Jenson
Louis Ronnfeldt
Janelle Schroeder
Sharon Harmsen
Carl Kohrt
Earnest Jansen
Myrna Schwensen
Ardella Dunlap
Betty Lingle
Phyllis Kaczinski
Anita Fischer
Roger Jansen
Virgil Koch
Martha Krabbenhoft
Emmalou Culver
Charles Peterson
Neirma Meggers
Norman Corlis
Linda Walbohm
Kathryn Jackson
Betty Wulf
Bertha Holdgraffer
Elise Jepsen
Barbara Peters
Larry Nagel
Evajean Horst

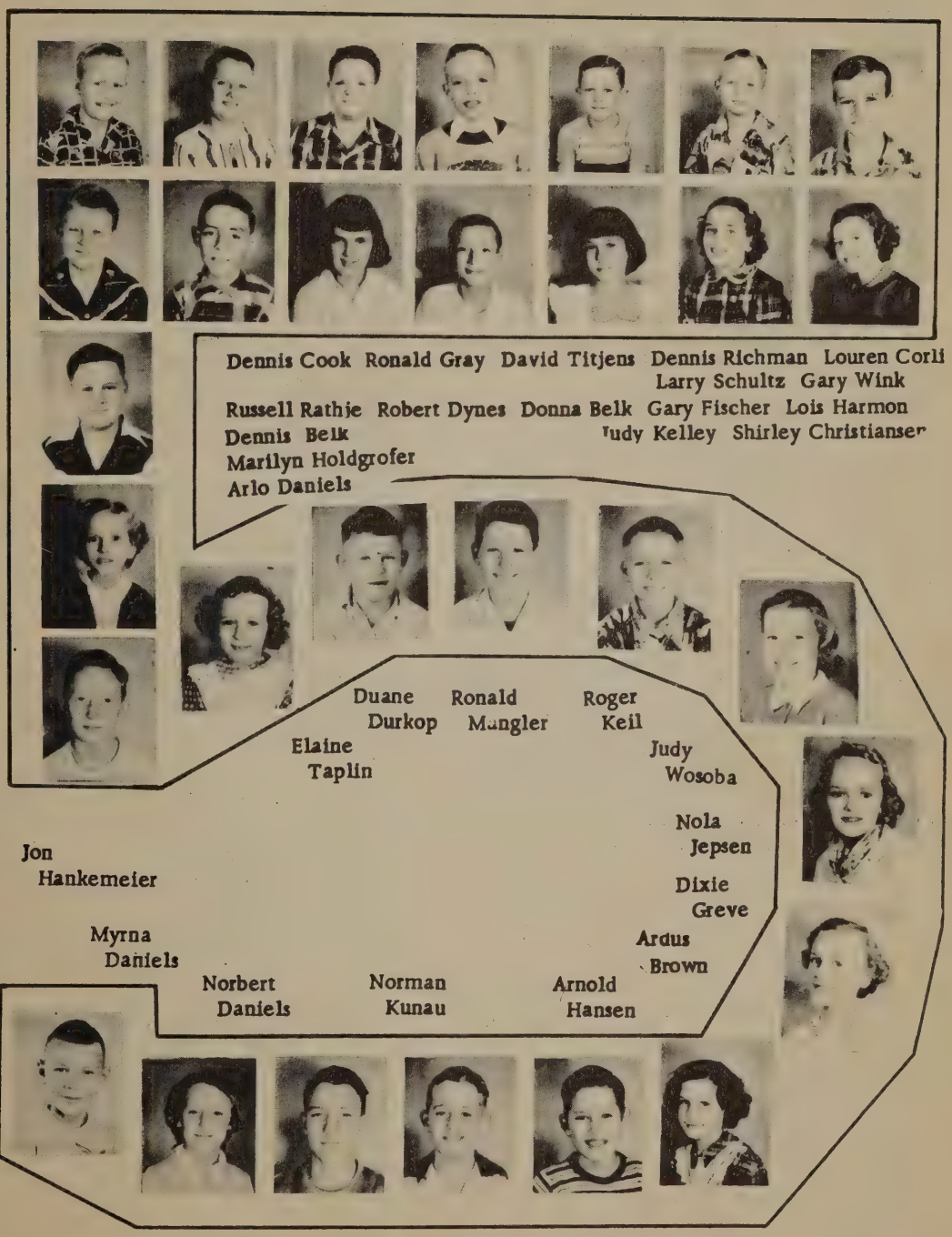
Dennis Cook Ronald Gray David Titjens Dennis Richman Louren Corli
Larry Schultz Gary Wink
Russell Rathje Robert Dynes Donna Belk Gary Fischer Lois Harmon
Dennis Belk Judy Kelley Shirley Christiansen
Marilyn Holdgrofer
Arlo Daniels
Duane Durkop
Ronald Mangler
Roger Keil
Elaine Taplin
Judy Wosoba
Nola Jepsen
Jon Hankemeier
Dixie Greve
Myrna Daniels
Ardus Brown
Norbert Daniels
Norman Kunau
Arnold Hansen

Carlie Seamer

Dale Jackson

Roger Richman

Russell Jansen

Linda Behrens
Leland Haring

Lonnie Lehmkuhl
Pauline Bohnsen

Vera Wynkoop
Albert Hansen

Donald Gray
Rita Jansen

Dwaine Jess Bobby Anderson James Boothby John Horst

Kathy Kuhl
Jim Davids
Janice Garien

Ralph Matthiesen
Marilyn Dynes

Louis Harmon
Jimmy Krause

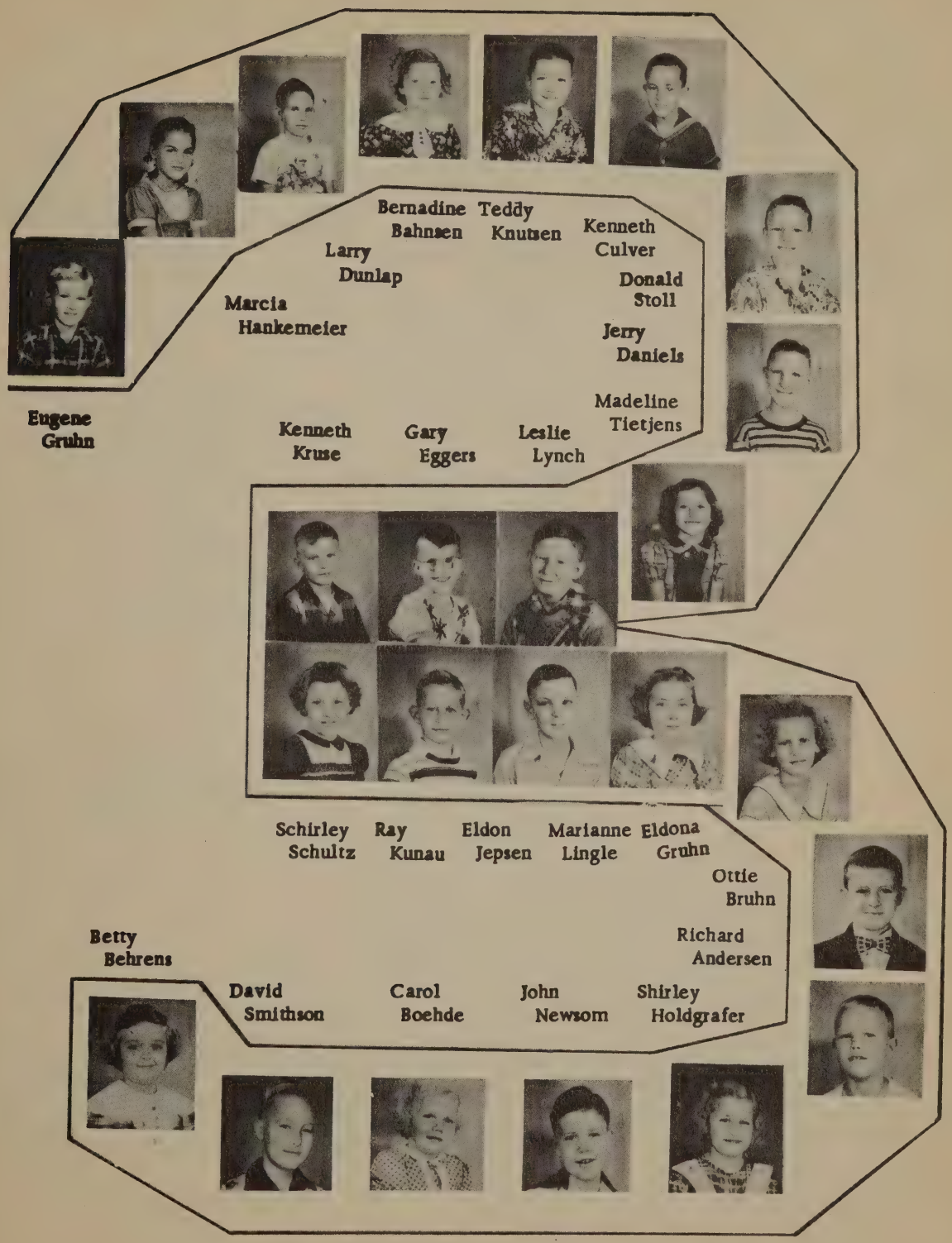
Bernadine Bahnsen
Teddy Knutsen
Kenneth Culver
Larry Dunlap
Donald Stoll
Marcia Hankemeier
Jerry Daniels
Madeline Tietjens
Eugene Gruhn
Kenneth Kruse
Gary Eggers
Leslie Lynch
Schirley Schultz
Ray Kunau
Eldon Jepsen
Marianne Lingle
Eldona Gruhn
Ottie Bruhn
Richard Andersen
Betty Behrens
David Smithson
Carol Boehde
John Newsom
Shirley Holdgrafer

Suzanne Richann
Bobby Harmon
Mary Kuhl
Tommy Kruse
Donald Beeck
Bonnie Nagel
Norma Gray
Johnny Sievers
Jerry Holdgrafer
Diane Behrens
Roy Rathje
Larry Holdgrafer
Arlee Boothby
Gerry Schroeder
Mary Lou Durkop
Dale Daniels
Merina Goett
Billy Davids
Wayne Wynkoop
Jane Dynes
Ronald Beeck
Daniel Jepsen
Gary Harmsen
June Peterson

1st horizontal--Clarice Hansen, Nancy Schaefer, Mary Copley, Darwin Belk, Mary Ann Taplin, and Deah Boehde.

2nd horizontal--Gloria Mae Schnoor, Allen Koch, Leanne Behrens, Jimmy Eggers, Anita Jansen, Wayne Newsom, Gloria Jean Kaczinski, and Roger Kokemuller.

Rodney Galusha
Cheryl Schroeder

Gloria Ann Knutsen
Donny Wink

Ricky Mohr
Andra Mierzwinski

David Gray
Donald Gruhn

Sherryl Hankemeir
Sue Stoll

SCHOOL FUN

The Jokers

Watch the Birdie!

Men of Mars

Dreamer!

Fashion Show

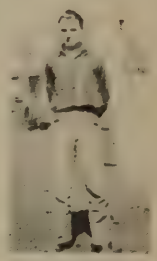

Romeo

The Brood

Dimples

Two-faced

Elephant Ears

Sourpuss

Slugger

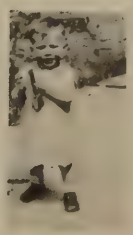

Pretty Baby

Ma & Pa Kettle

Sophomore Loves

You Name It

Ain't Love Grand?

Future Farmer?

The Missing Link

I Wanna be a Cowgirl

The Three Pals

I've Got the Big Head

Glamour Girl

Friend of all Animals

Lover Boy

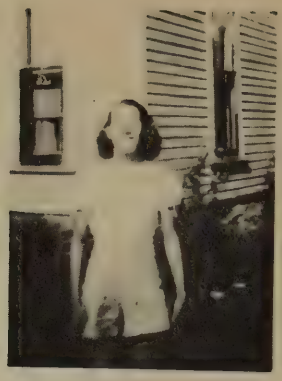

On the Beam

Bathing Beauties

Iowa's Good Beefsteak

Price's Prides

Smile pretty

The Three Musketeers

Old Times

Childhood Daze

Loving Cousins

Nature Girls

Snakes!

Adam & Eve

Undying Friendship

What is it?????

Newlyweds

Grouchy

Blondie

Double Identity

Howdy Pawdner!

Glamour Girls

The Love of Nature

The Tribe

Cutie Pie

What a Mob!

Shocked????

Hold up your own Supper!

O-o-o-o-h!!!

Ride Em' Cowboy

Feminine Touch

Leg Show

Surrounded

Foolish Girls

Carnival Cuties

Weekly Bath

LITHOGRAPHED & BOUND BY

R. WALLACE-PISCHEL

MARCELINE MISSOURI

Conover Girls

Mutt & Jeff

Baby Face

Where's the Toni?

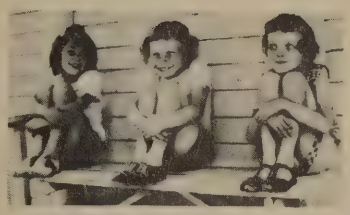

Small Stuff

Aren't I Cute?

Surprised?

Cheesecake!

Ornery

I'm Bored

Sweethearts Again?

Remember the night that J. knocked his muffler off of the car? That sure was a cold bath!!
Marilyn J. Jungjohann
(Lynn)

AUTOGRAPHS

Gloriann Wilke

Marilyn Olsen I'm going to nail that window open the next year.
'54

Remember all the times you got the giggles in the Abbot.
Cathy Hulk

Remember the Good Old Days of? Sitting on the Radiator and sliding the windows?
(Lory Sue)

When will you stop giggling "Peanuts"?
Carol Flemming

Always remember the fire crew
Mabel Gilpatrick

Thanks for doing a very nice job as circulation manager for the paper — Best Wishes always — Joan Valentine

No more flirting on front stage at the play next year.
Jerry Wilcke
-52-

Don't forget when we jumped rope together. Best of Luck.
Donna Krabbenhoft

Keep up the good work. See you next year.
Bill Price

Peggy Huebner
-52-

Doris Behn
(H)

Many, I have appreciated your fine sense of humor and I am glad that you are returning. You have been a good worker
Shirley

Lots of luck, Mary. You have a good sense of humor. Let that be your foam rubber ride over life's bumps.
Mr. Burk.

Good luck Mary
-52-

Best of luck, Mary. May you have all the good luck in the world.
Barbara Fleming

Best wishes always
Sister Cooper

Best of luck Mary
Always in all your doings to come
Bernadette Stanley

ADVERTISING

Mary,
Best wishes
and good luck.
Shirley Koethe

COMPLIMENTS OF

Miles Savings Bank

SERVICE AND COURTESY SAFETY

MILES IOWA

CLINTON THRIFT COMPANY	CLINTON, IOWA
MAID RITE	MAQUOKETA, IOWA
GAMBLES	MAQUOKETA, IOWA
ROBERT SWANSON	MAQUOKETA, IOWA
O'BRYAN SHOE REPAIR	MAQUOKETA, IOWA
MARTIN HAT SHOP	MAQUOKETA, IOWA
L. J. FOLEY	MAQUOKETA, IOWA
DAIRY QUEEN	MAQUOKETA, IOWA
JACKSON SENTINEL	MAQUOKETA, IOWA
COAST TO COAST	MAQUOKETA, IOWA

Richardson Tractor

& Implement

COMPLETE LINE OF PARTS - VALLEY ELEVATORS

SALES AND SERVICE
NEW HOLLAND BALER & FIELD HARVESTERS
CLEANER COMBINES - SYLVANIA T. V.

CLINTON

262 MAIN AVENUE
PHONE 3006W

IOWA

Walter E. Sellnau

LOCAL & LONG DISTANCE LIVESTOCK TRUCKING

NATIONAL TRUCKERS SAFETY AWARD

CHICAGO

WINNER 1950-51

STOCKYARDS

CHARLOTTE

PHONE 461

IOWA

John L. Franks and Co.

FRANCO FEEDS

LUMBER - GRAIN - FEED - COAL - HARDWARE

NORGE APPLIANCES - UNIVERSAL APPLIANCES

MAJESTIC RADIOS - R. C. A. RADIOS

WE DELIVER

FRESH FRUITS & VEGETABLES

GENERAL MERCHANDISE

WOLVERINE SHOES

BALL BAND FOOTWEAR

CARROLL - HAMILTON - LEON

MILES PHONE 65 IOWA

Congratulations From

ROEHL-PHILLIPS FURNITURE CO.

"Your Lane Cedar Chest Dealer"

306-8 South 2nd. St.
Clinton Phone 4060 Iowa

M. WINCLE O'CONNOR

Conoco Super Service

New-Used Cars

Maquoketa, Iowa

PRESTON HATCHERY

Culling & Blood Testing

By Approved I.P.I.A.

Complete Line of Nutrena Feeds

Jameway Poultry Equipment

Poultry Remedies

Phone 8R2

Preston Iowa

COMPLIMENTS OF

Clinton Independent

Back's Men's Store

Barkan's

Boegel's Glasgow Tailors

Burken Brothers

F. Bradulski & Son

Martin Morris Company

Muffy's Men's Shop

Shull's

Rockrohr's Father & Son

Tingleff Clothing Company

Retail Clothiers

CLINTON IOWA

Compliments Of

BACKER WAGNER

133 Fifth Ave. South

Phone 3051

Clinton Iowa

G. L. HALL & SONS

Local & Long Distance Trucking

and

Kent Feeds - Sweet Lassy

Semi Solid Buttermilk

Phone 25

Low Moor Iowa

Good Luck, Class of 1952

Drop In Anytime

"Where Students and Old Grad Meet"

BARTLETT'S

Miles Iowa

THE FARMERS MUTUAL AID ASSOCIATION
Fire and Lightning
Risks in Force October 1, 1952 Over
$33,000,000
Officers
Fred Mohr, President
John Kilburg, Vice Pres.
Chas. Marvin, Secretary
J. Clifford Grant, Treasurer
Directors
Edw. Determan, Preston
Wilfred Michels, La Motte
A. P. Beck, Maquoketa
Thomas F. Thomsen, Sabula
Alex Reed, Bellevue
Marvin Jargo, Andover
John Felderman, Bellevue
Harold N. Noonan, Bernard
Calvin Bryant, Miles

Preston Iowa

KRABBENHOFT

Complete Household Furnishings
and Appliances

Frigidaire - Westinghouse
Admiral - Speed Queen Washes

RCA Victor Television

Sales & Service

E. E. Miner-Preprietor

Preston Iowa

Compliments Of

IOWA STATE SAVINGS BANK

THE BEIL STUDIO

For Better Photos

Beil's Photo Supplies

Better Photo Equipment

2nd St. and 2nd Ave. South

Clinton Iowa

W. G. BLOCK CO,

Permanent Building Materials

Ready Mix Concrete

815 South Second St.

Phone 3560

Clinton Iowa

FRED VOSS AND SON

Semi-Self Service Market

and

Pillsbury Feeds

Ten-Mile Corners

Bryant Iowa

DELMAR GRAIN & FEED, INC.

Custom Grinding
Portable Crusher & Sheller

Milling - Hulling - Rolling

Sargent Feeds - Pillsbury Feeds

Delmar Feeds - Wilco Feeds

Mill Feeds

Salt-Tankage-Grain-Coal-Lumber

Delmar Iowa

Good Luck

Class of 1952

We Wish You The Most Of Success

KLINE'S DEPARTMENT STORE

Clinton Iowa

GOOSE LAKE SAVINGS BANK

Branch Office of Charlotte, Iowa

Conservative Banking Since 1907

Goose Lake Iowa

LOU MARGE'S

Wearing apparel as featured

in your favorite fashion Magazine

Clinton Iowa

Choose your gifts for Weddings, Anniversaries, Birthdays, Graduation, Christmas, Valentine.
Hallmark Greeting Cards

ROSE'S GIFT SHOP

When you care enough to send the very best

Clinton Iowa

HODOVALS

Rexall Drug Store
Livestock Remedies
Wallpaper - Paints

Bellevue Iowa

School Greetings From

STAACK & LUCKUISH

Druggists
Typewriters - School Supplies
Greeting Cards

Maquoketa Iowa

Preston up to date Drug Store

THE STREUSER PHARMACY

In Business for your Health

Preston Iowa

RED AND WHITE GROCERY

"The Store Where The Customer

Comes First"

Fulton Illinois

LEROY WILKE

Phosphate, Limestone Spreading
Crushed Rock, Cement, Gravel
Hi-Bred Feeds, B.P. Feeds,
Bulldozing
Genuine Pfister Hibred Seed Corns

Phone Miles 3 on 1

Andover Iowa

"We Service Everything We Sell"

RAE CRADDOCK'S SERV. STATION

Phone 138 or 139

Clinton Iowa

PRESTON FEED MILL

Everything in Feed, Seed
Grain and Coal
Badrick's Mixed Feeds

Preston Iowa

HART'S CAFE

Meals - Luncheon
Sandwiches - Short Orders

Eleanor Hart, Proprietor

Miles Iowa

CHRIS KYARSGAARD

General Blacksmith
Welding and Machine

Phone 79

Miles Iowa

ROSENBURGS SUPER MARKET

Low Prices Everyday

111 South Main St.

Maquoketa Iowa

BRUHN BROS.

Lennox Furnaces

Manilar Pump

Crane - Kokler - Standard

Plumbing Fixture

Phone Preston 124
Phone Miles 80

Miles Iowa

YATES AND KUHL

"Where Quality Tells
And
Price Sells"

Fancy Groceries

Fruits - Vegetables - Meats

Miles Iowa

MUHL BROS. LOCKER CO.

F. J. and J. F.

Custom butchering and processing

Phone 2 on 160

Miles Iowa

MORNING GLORY PASTRY SHOPPEE

"Specialize in Wedding Cakes"

Phone 108

Maquoketa Iowa

P. G. MANN COMPANY

Ladies Apparel

Corner Main and Platt Street

Phone 79

Maquoketa Iowa

KERMIT'S TAVERN

For Your Favorite Beverages

Miles Iowa

DALTON'S GARAGE

General Repair

Phone 92

Miles Iowa

KLINGER PAINT COMPANY

Manufacturers
Wholesale - Retail
Wallpaper, Paints, Varnishes,
Enamels, Tools, Glass

Phone 3200
233 Fifth Ave. South

Clinton Iowa

J. B. CLOTHING

Clothier & Dry Cleaner

Preston Iowa

BERNEDA'S DARK ROOM

Where You'll Find Photographic

Prices Right

Phone 92

Miles Iowa

WINGER'S STORE

Groceries - Meats
Refreshments

Phone Miles 62-39
Teeds Grove Iowa

C. B. THOMAS

Oliver Farm Machinery
and Equipment
Gehl Forage Harvesters
Dri-Gas - Roper Stoves

1901 South Bluff Blvd.
Clinton Iowa

JOHNSON PHOTOGRAPHERS

Phone 315

Clinton Iowa

ANDERSON FOOD MARKET

"The Store of Personalized Service"

Phone 99
Preston Iowa

RASMUSSEN

MOTOR SALES, INC.

General Motors Cars

John Deere Farm Machinery

Maquoketa Iowa

BELLEVUE MOTOR CO.

Sales - Food - Service

B. J. Roling Prop.
Cars-Trucks-General Repairing

Phone 105
Bellevue Iowa

Complete Home Furnishers
VOLCKMAN FURNITURE AND
CARPET COMPANY

Since 1905

Mohawk Carpets - RCA Television
Simmons-Englanders-Norge-Siegler

Clinton Iowa

THE SAVANNA GREENHOUSE

Cut Flowers

Plants and Floral Designs

Savanna Illinois

BADRICK BROTHERS IMPLEMENT

John Deere Farm Machinery

Sales and Service

Preston Iowa

TEEDS GROVE SAVINGS BANK

Member F. D. I. C.

Deposits insured to $10,000.

Teeds Grove Sabula

FINCH COAL COMPANY

Clean Coal - Prompt Service

Dependable Service

Phone 391

Clinton Iowa

JORDON'S CLOTHING STORE

The Store where the family can buy.
You need no money down.
Credit or Cash welcomes you.
Come in today.

Phone 890
236 5th Avenue South

Clinton Iowa

GOETZ GARAGE

John Deere Sales and Service

Chevrolet, Olds and Buick

Sales and Service

Bellevue Iowa

SNOPEKS CAFE

Preston Iowa

PRESTON CREAMERY ASSOC.

Manufacturers of Butter Churned

from Purest Cream

Phone 148

Preston Iowa

MARTH BROS;

"Popular Priced Merchandise"

Savanna Mt. Carroll

Illinois

J & P SHOE SHOPPE

Every Style a New Style

404 South Second Street
Clinton Iowa

Compliments Of

GOODMAN'S JEWELERS

209 - 5th Avenue South
Clinton Iowa

DR. A. W. SUNLEAF

Dentist

Phone 120W
Bellevue Iowa

Best of Luck to the

Class of 1952

From

H. W. (HERB) JARGO
Real Estate & Insurance

Class of 1937

EDGAR SCHROEDER

Plumbing and Heating

Phone Miles 71 or 1
Bryant Iowa

G. A. BRUMER JR.

Jeweler

Authorized dealer for all
fine things in Jewelry & Repairs

509 So. Second St.
Clinton Iowa

R & R HARDWARE

Voss Washers - Eclipse Power

Hard Mowers - Quality Paints

202 Main Avenue
Clinton Iowa

BERNETTA'S BEAUTY SHOP

Hair Cutting, Permanent Waving

Cosmetics

Phone 112
Miles Iowa

HUEBNER GARAGE

Chevrolet Sales and Service
Standard Oil Products
Goodyear Tires

Phone 61 on 39
Teeds Grove Iowa

HART LUMBER COMPANY

Complete Line of Building Materials

Sherwin-Williams Paints

Phone 801
Charlotte Iowa

ANDY SCHROEDER

General Merchandise

Almont Iowa

HILL PORTRAIT STUDIO

AND

CAMERA SHOP

Photo Finishing

Phone 4271W
506 South 2nd St.
Clinton Iowa

Best Wishes

From

WAYNE & JACK SHADDOCK

Clinton Iowa

DEL VOSS

STANDARD SERVICE STATION

Central Steel Farm Trailers
Hamilton H - Line Wagon Boxes

Ten Mile

ADLER'S STANDARD SERVICE

Gasoline - Oils - Greases

24 Hour Service

Main & 2nd Street
Clinton Iowa

ELMER BRANDENBURG

Local & Long Distance Hauling

Phone 63-36 Miles
Andover Iowa

Clinton Iowa

SAGERS SHOE STORE

We Feature Nationally Known Line
at Popular Prices
X-Ray Fitting

117 Main Street
Maquoketa Iowa

FARMERS SAVINGS BANK

Member F. D. I. C.

Your business is appreciated.

Spragueville and Preston

SCHNEIDER PRODUCE CO.

Ful-O-Pep Feeds

Potatoes-Poultry and Eggs

Phone 3960 or 4768
Clinton Iowa

THE SNOW WHITE PHARMACY

Drugs-Paints-Glass-Wallpaper

Kenneth H. Sielly, Prop.

Maquoketa Iowa

CLAUD'S REPAIR SHOP

C. S. Richman
Car and Tractor Repair Work
Exide Batteries
Mobiloil

Phone Garage 1 - Residence 59
Miles Iowa

THORPE'S DRUG

"The Lower One Stop Drug Store"

The Veterinary Store

DeWitt Iowa

ESPEY'S

Clinton Fine Jewelers

"To Be Sure of the Quality
Buy a Gruen"

402 South 2nd Street
Clinton Iowa

MC ELENEY MOTORS, INC.

Oldsmobile

21-25 Main Avenue
Phone 789
Clinton Iowa

KRABBENHOFT OIL CO.

Conoco Gas and Oil

Firestone Tires

Phone 2-102
Miles Iowa

BLAZEKS CAKE

"Invites you when

you are in Town."

Maquoketa Iowa

R. G. FULLER

Complete Home Furnishings

Three Floors to Choose From

404-406 Main Street
Savana Illinois

NICK'S TAVERN
Nick W. Scheel, Proprietor

Serving Catfish, Steak, Chicken, Shrimp and Lobster. Every Tuesday, Thursday, Friday, and Saturday.
5:30 P.M to 11:00 P.M.

Sabula Iowa

Compliments Of

JENSEN OIL COMPANY

Gas, Oil and Service

Main Avenue and Pershing
Clinton Iowa

Conoco

HASS OIL COMPANY

Phone 17
Miles Iowa

JAHN'S

Home Furnishings

Phone 300
1108-1110 Lincolnway
Fulton Illinois

J. C. PENNEY

It Pays to Shop at Penney's

141-143 South Main Street
Maquoketa Iowa

JOST JEWELERS

Elgin Hamilton Bulova Watches
Diamonds - Silverware
Watch & Clock Repairing
Uptown Merchants

208 Main Avenue
Clinton Iowa

WARDROBE CLEANERS

Coats-Dresses-Sweaters

Main Avenue
Clinton Iowa

ELDON CLAUSEN

Carpenter

Phone 130
Miles Iowa

Compliments Of

IOWA ELECTRIC

Maquoketa Iowa

SHELL STATION

Automobile Repairing

Gas and Oil

Pete Stamp, Manager

Located on South Second Street
Clinton Iowa

MILO KUNAU

Livestock Trucking

Phone 2-158
Miles Iowa

GILBERT TAPLIN

Local Hauling

Livestock - Gravel - Grain

Phone 147
Miles Iowa

When in Clinton

Visit the Newly Remodeled

MAID-RITE SHOP

Delicious sandwiches
soups, pies and coffee
209 4th Ave. South

Clinton Iowa

A. H. MEYER

Sales - FORD - Service

New Idea Implements

Goose Lake Iowa

SCHARFF

Limestone, Road Rock, Gravel

Sand and Phosphate

Phone 807

Charlotte Iowa

THE SABULA GAZETTE

The Family Newspaper

Miles Reporter Sub-Heading

Home of Good Printing

Sabula Iowa

CARSON'S PHARMACY

G. T. Carson, Prop.

The Drug Store on the Corner

Main and Platt

Maquoketa Iowa

LAKEVIEW ROLLER RINK

Box 481

Phone 7204

Savanna Mt. Carroll
Illinois

COUSINS ELECTRIC CO.

General Electric Appliances
Westinghouse Appliances

Sales - Service

DeWitt Low Moor

LEA'S BEAUTY SHOP

Phone 104

Preston Iowa

MAX RAY JEWELER

Graduation Watches

Bulova - Elgin - Hamilton

Maquoketa Iowa

Compliments Of

MILES SWITCHBOARD CO.

Twenty Four Hour Service

See Ralph Holtzman For Service

DAVIDS TAVERN

Hamm's Beer on Tap

Miles Iowa

Security Abstract of

TITLE COMPANY

Raymond J. Carroll, Manager

310-311 Howes Building

Clinton Iowa

TEXACO OIL STATION

Friendly Service

Bill & Joe

Maquoketa Iowa

IKE CAMP

Standard Oil Dealer

Miles Iowa

DR. O. G. FEUERBACH

Veterinarian

Phone 64

Preston Iowa

F. A. DIXON

Paints Paper Hanger

and Decorator

Phone 100

Miles Iowa

ANDREW SAVINGS BANK

Member of F. D. I. C.

LaMotte Iowa

Andrew Iowa

MAIN AVENUE VARIETY STORE

Open Every Saturday Night
Specialize in party prizes,
Napkins and Tallies

75 Main Avenue
Phone 3760W
Clinton Iowa

ART KLING

Case Farm Machinery

Surge Milkers

Preston Iowa

DAVIS AND GROVE

Botany Suits and Topcoats

Oshkosk Work Clothing

Maquoketa Iowa

Read the

MAQUOKETA COMMUNITY PRESS

for all the news of
Miles High School

Maquoketa Iowa

DR. LLOYD T. WEIGANDT

Chiropractor

Palmer Graduate

Phone 3969
1805 N. 2nd St.
Clinton Iowa

LYONS DRUG STORE

Cosmetics-Fountain Service
Gauze-Bandages-Rubber Goods
"Everything for the Sickroom"

Phone 2142
123 Main Ave.
Clinton Iowa

KARN'S CAFE

Meals and Short Orders

Ice Cream - Pop

Phone 791
Charlotte Iowa

JOHN H. WILKE JR.

General Merchandise and Tavern

Phone Miles 61 on 36
Andover Iowa

HENNINGSEN'S

Local and Long Distance Hauling

Bert - Bob - Jim

Preston Iowa

J. H. RITCHJE

Building Materials

Coal and Paint

Phone 2 on 53
Sabula Iowa

CITY NATIONAL BANK

Clinton Iowa

KEMPTER FURNITURE CO.

Furniture - Undertaking

Dependable Merchandise & Service
For over 50 yrs.

Bellevue Iowa

DREW'S

"Ready To Wear"
Coats - Suits
Dresses - Millinery

142 Main
Maquoketa Iowa

BECK FOOD

For
Good Food
Lunches - Ice Cream
Groceries

Phone 117
Bellevue Iowa

M & W AUTO SERVICE

DX Products

Phone 133
Sabula Iowa

THE PAASKE SHOPS, INC.

Furniture Appliances

Linoleum-Rugs-Carpets-Draperies

Phone 5062
63-67 Main Avenue
Clinton Iowa

RUSSELL GARAGE

Pontiac - Sales - Service

GMC Trucks

Phone 129
Preston Iowa

HAROLD BEHRENS' GARAGE

Automobile Repairing
Gas and Oil

Phone Miles 17 on 16
Andover Iowa

CHARLOTTE ELECTRIC

G. E. Appliance

Plumbing and Heating

Phone 597
Charlotte Iowa

MANN'S

Jewelry & Gift Store

Phone 404
Maquoketa Iowa

ROEDER'S STORE

General Merchandise
We buy poultry and eggs
Complete line of Larro feeds

Phone 11-R-26
Spragueville Iowa

MEYER IMPLEMENTS

Massey Harris-New Idea

Phone Charlotte 981

Goose Lake Iowa

BARNEY'S REPAIR SHOP

Welding - Machine Work

Blacksmithing

Phone 3 on 35 Miles
Teeds Grove Iowa

BOB DRISCOLL HARDWARE

G. E. Appliance

Phone 110

Preston Iowa

BOLLEN HARDWARE
Thermogas Sales and Service
Gas and Electric Stoves
Philco Refrigerators
Speed Queen Washers and Ironers
Coleman-Duo-Therm-Siegler
Oil Heaters
Small Appliances
Sherwin-Williams Paints
Phone 16

Miles Iowa

R. D. DEMPEWOLF

Physician and Surgeon

Bellevue Iowa

HELLE LUMBER COMPANY

Native Lumber

New & Used Chain Saws

Savanna Illinois

W. H. DEPPY

All kinds of Insurance

110 1/2 South Main Street

Maquoketa Iowa

DARLENE'S

Women's and Children's Apparel

Phone 4900-J
95 Main Avenue

Clinton Iowa

JEPSEN BROS.

Standard Service
Dodge and Plymouth
Cars and Trucks
Goodyear Tires
and
Auto-Lite Batteries

Miles Iowa

RUSH SUGG

Dentist
General Practice of Dentistry
Special Attention to
Artificial Plate Work

Phone 20

Sabula Iowa

WESTERN AUTO

Associate Store

Clinton Iowa

LYRIC THEATRE

Home & Good Shows

Chas. Pershing, Proprietor

Preston Iowa

THE DOMESTIC PLUMBING CO.

Heating, Ventilating, Plumbing
Air-Conditioning

Phone 2135
716 So. Second Street
Clinton Iowa

SWEETHEART BAKERY

212 Main Ave.

Clinton Iowa

BADRICK BROS.

Implement

John Deere Farm Machinery

Sales and Service

Preston Iowa

Bill Pollastrine's

SUGAR BOWL

Home Made Ice Cream
Tasty Lunches

Phone 8407
Camanche Iowa

CLINTON RADIO AND TV SERVICE

J. D. Bailey and A. J. Davy

Phone 199
112 Fifth Ave. South
Clinton Iowa

Oliver

The Finest In Farm Machinery

MAYBOHM BROS.

Phone 55
Preston Iowa

LOW MOOR SALES CO.

Dealers in Stocker and Feeder Cattle

Low Moor Iowa

ALBERT M. GRIESON

Quality Footwear

Savanna Iowa

J. H. POTTS AND SON

Iowa's Oldest Jewelry Store

Established 1854

71 Main Ave.

Clinton Iowa

STUEDEMAN'S SHOE STORE

Black or Brown

Saddles $7.95

W. A. Stuedeman

Clinton Iowa

CLAUS PETERSEN'S SONS

"Quality is Always a Bargain"

206 South Second Street

Clinton Iowa

Congratulations

to the Class of 1952

VAN ALLENS

Clinton's Department Store

"My heartiest Congratulations to the graduating Seniors and the best of luck in all future endeavors."

DR. R. G. SWANSON, O.D.

123 South Main Street

Maquoketa Iowa

ELDON'S CAMERA SHOP

Photo Finishing

Camera's Equipment

Photographer's

Commercial Portrait

Photographer's

Phone 967

85 - Main Ave.

Clinton Iowa

SCHNACK'S BEAUTY SHOP

Located in the Howes Building

2nd Street

Clinton Iowa

E. C. MOHR

General Hardware

Preston Iowa

The Senior Class wishes to express their sincere thanks to everyone who helped make our annual possible. We sincerely hope that the Class of 1953 has as much cooperation as we were so privileged to receive from the school, community, and all our gracious supporters.

Nancy Walker
Harlan Daniels
Bethel Cochran
Jimmie Eggers
Jean McVey
Harlan Mann
Shirley Yates
Glenn Shaver
Carol Nielsen
Betty Jepsen
Lester Moeller
Roger Tarr
Beverly Bartlett
Leon DeRue
Jensen
Gerald D. Smithson
Martin Hansen Jr.
Allen Nave
Harlan Eggers
Dale Brown
Darrell Drury
Myrna Wilke
Arnie Jackson
Gilbert Bott
Diane Ockelmann
Richard Fisher
Phyllis Mangler
Beverly Petersen
La Vonne Johnson
Joann Muhl
Darlene Meggers
Donna Eickert
Shirley Kakemuller

Mary Hathaway
Sabula, Iowa
1952